



Document Ref: 8.13  
PINS Ref: EN010082

# Tees CCPP Project

The Tees Combined Cycle Power Plant Project  
Land at the Wilton International Site,  
Teesside

## Deadline Two

Figure C.1: Water Quality and  
Flood Risk

**Applicant:** Sembcorp Utilities UK  
**Date:** May 2018

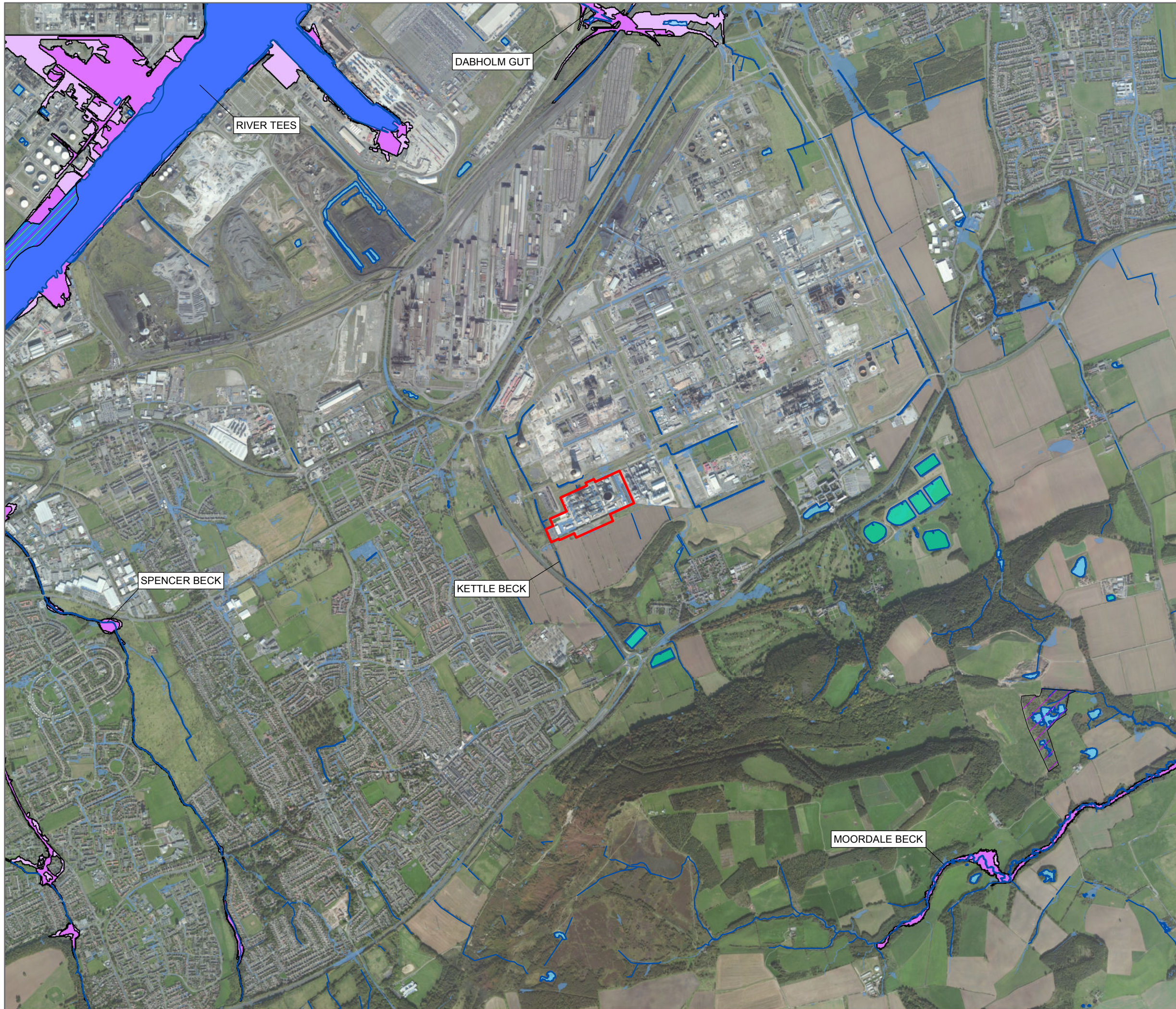

- Indicative Site Boundary
- Site of Special Scientific Interest (SSSI)
- Special Protection Area (SPA)
- Ramsar
- Watercourse
- Reservoir
- River/Estuary
- Surface Water Pond
- Flood Zone 3
- Flood Zone 2
- uFMfSW 1 in 100 Flood Extent

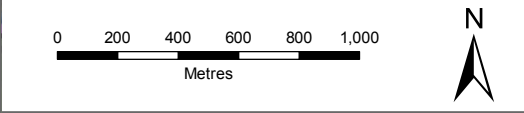

SCALE: See Scale Bar	VERSION: A02
SIZE: A3	DRAWN: WB
PROJECT: 0375193	CHECKED: AG
DATE: 23/05/2017	APPROVED: RE

**Figure C.1**  
**Water Quality and Flood Risk**



PROJECTION: British National Grid